e Chronicle-Telegram Editorial Page

Current Comment
News Your Father's Read
Daily Cartoon.

Burke
ing
or

Elyria Telephone
Business Office 2318
Editorial 2319, Bell 26
Office 329 Second St.

ROBERT E. WARD, Foreign Advertising Manager

OFFICE, Brunswick Building, 225 Fifth Avenue, New York. Telephone Mad. Sq. 3154

OFFICE, Room 1300 Malers Building, 5 South Wabash Avenue, Corner Madison Street.

TERMS OF SUBSCRIPTION

The Chronicle-Telegram, per month (4 weeks) delivered by carrier, 12 cents per week, forty eight cents for four weeks.

The Chronicle-Telegram, per year, delivered by carrier, $6.00 per year in advance.

The Chronicle-Telegram, per year, outside of Elyria, by mail, $3.00 in advance.

Received at Elyria Postoffice as Second-class matter.

GUARANTEED CIRCULATION

culation of The Chronicle-Telegram has been audited by the udit Bureau of Circulation, the recognized authority on expert

MEMBER OF THE ASSOCIATED PRESS

ociated Press is exclusively entitled to the use for republica- ews dispatches credited to it or not otherwise credited in this so he local news published herein. All rights of republication patches herein are also reserved.

r Discussion of the Covenant of the League of Nations

e XXII of the covenant is a large one. It re- e manditories over backward nations. It pro- advanced nations under the direction of the hall be responsible for these other nations. It read carefully. It is as follows:

Article XXII

'o those colonies and territories, which as a quence of the late war have ceased to be un- e sovereignty of the states which formerly ned them, and which are inhabieted by peo- ot yet able to stand by themselves under the ous conditions of the modern world, there l be applied the principle that the well-being levelopment of such people form a sacred of civilization and that securities for the per- nce of this trust should be embodied in this ant.

'he best method of giving practicable effect s principle is that the tutelage of such people rusted to advanced nations, who, by reasons eir resources, their experience or their geo- ical position, can best undertake this re- ibility, and that this tutelage should be ex- d by them as mandatories on behalf of the e.

'he character of the mandate must differ ac- ng to the stage of the development of the e, the geographical situation of the territory onomic condition and other similar circum- es.

Certain communities formerly belonging to urkish empire have reached a stage of de- ment where their existence as independent ns can be provisionally recognized subject to endering of administrative advice and assist- by a mandatory until such time as they are o stand alone. The wishes of these com- ies must be a principal consideration in the ion of the mandatory.

Other peoples, especially those of central Af- tre at such a stage that the mandatory must sponsible for the administration of the ter- under conditions which will guarantee free- of conscience or religion subject only to the enance of public order and morals, the pro- on of abuses such as the slave trade, the traffic and the liquor traffic, and the pre- on of the establishment of fortifications or ry and naval bases, and of military train- f the nations for other than police purposes he defense of territory and will also secure opportunities for the trade and commerce ier members of the league.

There are territories, such as southwest a and certain of the South Paci c islands, n, owing to the sparseness of their popula- or their small size or their remoteness from enters of civilization or their geographical guity to the territory of the mandatory and circumstances, can be best administered un- he laws of the mandatory as integral por- of its territory, subject to the safeguards e mentioned in the interests of the indegenous lation. In every case of mandate, the man- y shall render to the council an annual re- in defense of the territory committed to its ge.

The degree of authority, control, or admin- tive to be exercised by the mandatory shall, t previously agreed upon by the members of eague, be explicitly defined in each case by council. A permanent commission shall be tituted to receive and examine the annual rts of the mandatories and to advise the cil on all matters relating to the observance e mandates.

The Special Pleader for Japan

Plain Dealer which has become the special for Japan as against China in the Shantung steal, an cannot in harmony with her dignity say when ll return the booty to the rightful owner but me" they agree it will be done.

ourse the Plain Dealer urges that we should agree teal now by signnig the treaty that recognizes it. so fast. In the spirit of the Plain Dealer's insist- t it is not in harmony with the dignity of Japan when she will return the booty, may we respect- it that it is not in harmony with the great spirit which dominates America for her to agree to Japan taking at all or keeping at her will a great parcel of friendly and inoffensive China. And for us to agree to it would be an act of perfidy the like of which America never before committed.

Axes to Grind

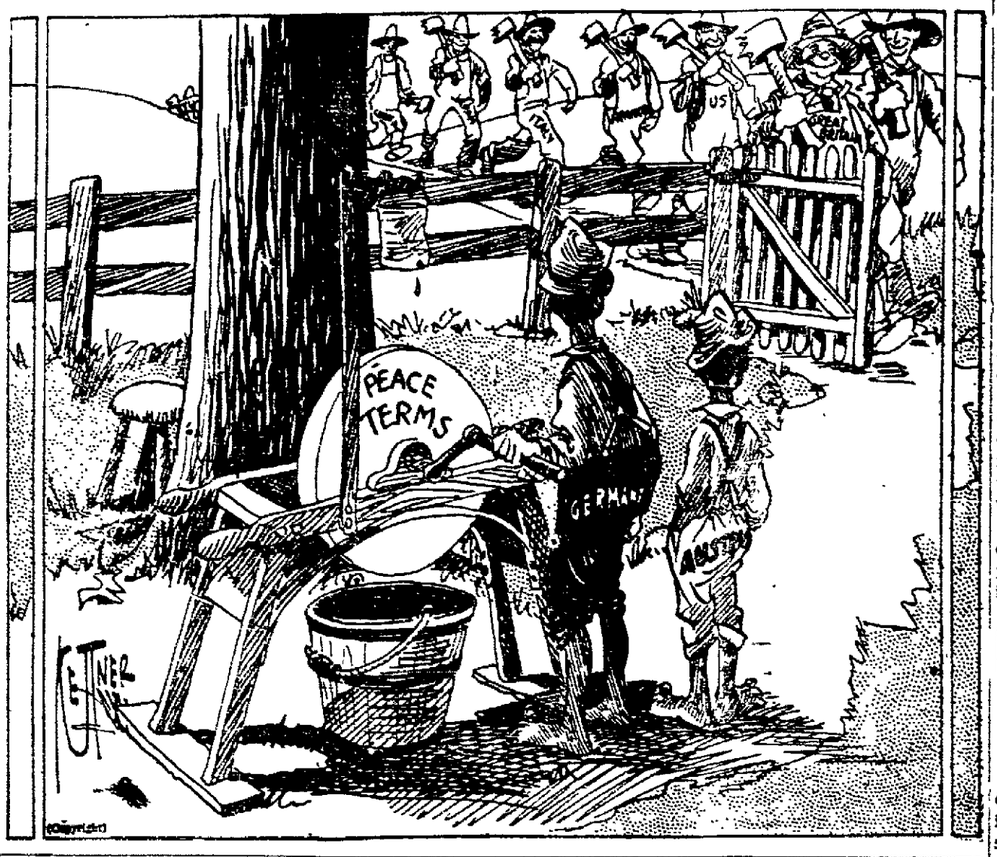

An Appeal For the Children

The people of Elyria have much civic pride. This is manifested in attractive homes, wide, well shaded streets, excellent schools, fine churches and beautiful parks. The city is on the eve of a wonderful growth. The factors that have made it a distinctively attractive place in which to live must not be overlooked during this period of expansion.

No single institution touches as many homes as the public schools. Prospective residents always inquire about the schools before moving to a new location. Elyria's schools have always ranked with the best in the country. This standing must be maintained.

As shown in another column the schools are sadly in need of funds, not for expansion, but for operating expenses. The Smith one per cent law has been a handicap to the schools of Ohio. Temporary relief is now available. The legislature promises permanent relief next year. Elyria cannot afford to pass this immediate opportunity for temporary relief.

Next Tuesday at the primaries every one should vote "yes" on the question of an extra levy for school purposes for the coming year. The School Board does not wish to further curtail the school work. They are asking the citizens of Elyria to help them maintain the high standard of the schools. Surely there can be but one answer. Any investment in educational opportunities for the children will pay many fold in future citizenship and happiness.

Oberlin News

COLLEGE APPOINTS GROUND SUPERVISOR

Oberlin, O., Aug. 8 - Oberlin College has just appointed an important official in the person of Arthur Dufty, M. E., who will occupy the position of superintendent of buildings and grounds, and general engineers.

Mr. Dufty is an experienced man, who has occupied a similar position at Purdue University for the past 16 years. He will have complete charge of the buildings and grounds, heating, lighting and construction for Oberlin College whose plant, including equipment and buildings now aggregates over $2,500,000.

OBERLIN PERSONALS

Misses Stella and Grace Channon, of 195 North Pleasant street, gave their sister, Mary, a shower, Wednesday evening. About thirty guests were present and all had a delightful time. The yard was all strung with Japanese lanterns and a booth was put up where refreshments were served. Many useful and beautiful presents were given Miss Channon.

Edith Eastwood Metcalf sailed from Brest, July 30, on the Mongolia, due in New York, Saturday, August 9th.

Eurequeta Bottin, who graduated from Oberlin, with the degree of A .B., and with the class of 1919, left for her home in Santiago, Chili. Miss Bottin took her full college course in Oberlin, specializing in languages. She is an excellent student and can speak English, French, Spanish, Italian and Portuguese. She also knows the Latin.

During her period of study here she has been under the special guardianship of Mr. and Mrs. J. Wirkler. She sails from New York city and will reach Santiago, Chili, September 1.

Prof. J. B. DeForest, of the French department in the college, left today for Hartford, Conn., where he meets his wife and from there to Bridgeport, then on to Nolton, Vermont, to visit relatives.

H. G. Wells, formerly of North Professor street, now holding a responsible position in Chicago with the Northwestern Life Ins. Co., was an Oberlin visitor a few days this week.

Mrs. Isabelle Whitewell, of Knowlesville, N. Y., is visiting her sister Mrs. Grant, on Cedar street.

Ray Hamilton, of Palla, Iowa who is in the real estate business there, is visiting at the home of I. M. Channon, North Pleasant street.

Prof and Mrs. D R Moore and family left today for Washington, Pa., to visit with Mrs. Moore's parents.

Mrs. C. Brand, of the Sugar House and her daughter, Mrs. Lehy, who spent the winter with her mother, in Oberlin, will leave for Youngstown to visit relatives for a few days, from there they will go to Detroit where they will spend the rest of the summer on the River Flats at their cottage.

Miss Rose Ferborgh, left this week for Charleroux to spend the rest of the summer with her uncle, John Thompson. Her brother, George, leaves today for Akron, where he will be connected with the Goodrich Rubber Co

WILSON TO TALK TO CONGRESS SOON

Washington, Aug 7.—President Wilson will confine himself entirely to discussing the higo cost of living and suggesting a remedy for it, it was stated at the White House today. Secretary Tumulty, stated that the railroad question and all others would be sidetracked to the discussion of the food question by the president.

FUN and FANCIES

MICKIE SAYS

Sense and Nonsense

In addition to gold, diamonds and coal, South Africa is producing 22 other minerals in commercial quantities.

"So you are going to take a trip over one of the scenic routes?"

"Yes," replied Mr. Jagsby. "I've been traveling over that road for years."

"Why go again?"

"As the dining car will probably be dry, I may find time to glance at the scenery."

Holland is planning to hold an international exhibition of devices useful in aerial navigation along commercial lines.

ABE MARTIN

We've had lots of adventurous heroes, but nobuddy ever yet reached th' point wher they could tell ever buddy else t' go t' h—l. Mrs. Tilford Moots' uncle starved t' death last week on a pre-war salary.

ATTY. GENERAL SEARCHES FOR LAW OF ANCIENTS

Attorney General Price is trying to find the law of "forestalling the markets".

He has been informed by an Ohio attorney, who salutes him as "dear friend and fellow-Republican," that such a law, which he pronounces ample to curb profiteering, is on the statute books of this state and every civilized nation.

Unfortunately, the informant did not say what section of the general code of Ohio it is. The law was originated by one of the kings of Egypt the attorney tells Price, adding that Confucius also had a similar one.

"Now sir, go to it and the poor will call you blessed," says the letter-writer, after telling in detail the origin and provision of the law.

It was enacted by the Egyptian king, the man says, when there was a famine on the upper Nile and abundance on the lower Nile. Owners of the food tried to double the price, it is explained, until the king prevailed on his senate to pass the law of forestalling the market. The Egyptian hoarders, the attorney declares were thrown into prison.

Not only is violation of the law criminal, but nonenforcement on the part of officials is malfeasance, Price is informed.

KEEP TRACK OF DRIVERS PLAN OF MANUFACTURERS

Keeping track of the motor truck driver when he is out of sight. This is the problem truck operators must solve to stop the invisible leaks that seep into their business and eat enormous chunks from their profits.

Experience of some of the largest and most successful fleet owners in America points out the necessity and economy of mechanical devices to check up the work of their drivers says the B. F. Goodrich Rubber Co., who have made an exhaustive study motor transportation engineering.

The pilot of a motor truck is in a unique position. To a large extent he is free from supervision and when out of sight the owner cannot determine whether or not his truck is at work.

Ingenius mechanical devices have been devised by which he can keep a record of the movements of his trucks almost as well as he could by sitting on the seat beside the driver. These can be attached to the truck and will make a record of the day's performance in minute detail. From the record, which appears on the chart the owner can tell the time the truck started out, when it stopped how long it stopped in each case, the length of trips, the time taken in loading and unloading, and the like.

The time recorder is a real aid to the driver, especially so where bonus systems are in effect. Once the driver learns that his movements are known to the traffic suprintendent, and that every unusual delay will mean a special explanation from him, he will see to it that the cause of delay is reported. These delays have so occurred before the recording devices were installed but were never reported by the drivers. This points out but one of the many merits of such mechanical devices, says the Goodrich Company.

CLEVELAND HERO HAS MANY MEDALS

New York, Aug. 8—The Third Battalion of the Sixth Marines arrived here today on the transport Wilhelmina. Except for a few small detachments, it was the last unit to reach this country of the famous Second Division, which will parade here Friday. The Sixth Marines are said to have had more men decorated for valor than any other regiment in the United States army.

The hero of one of the most gallant exploits in the history of the regiment was Captain Charles D. Roberts of Cleveland, 22 years old, who wore the D. S. C. the croix de guerre and an A. E. F. decoration which has been granted to only 22 men. At St. Etienne Captain Roberts was severely wounded but continued at the head of his men and took his objective after most of his force had been shot down.

Sergeant Otto Sullivan of Louisville also wore a D. S. C. and the croix de guerre as a reward for leading his platoon forward four times under heavy machine gun fire and capturing 49 of the enemy.

SPLENDID WAY TO EDURCE YOUR WEIGHT

There is perhaps no one thing that so plainly shows the passing of our youth as the horrible tendency to put on too much weight after we have reached the age of 25 or 30 years. However young our faces may appear, the sagging, flabby figure and forty inch waist "gives us away."

The cause of this over stoutness is that our stomachs convert the food we eat into fat because there is not enough oxygen in the blood to produce a proper combustion to destroy the excess fatty tissue. Fat people will be pleased to learn of a simple home method that is wonderfully efficient in reducing weight, quickly and easily without a starving diet, violent massage or strenuous exercise. Go to any drug store and get a box of Phynola; take five grains after each meal and at bed time. This treatment will often give quick relief from overburdening fat. Phynola taken at meal time assists the stomach in giving you the benefit of the food you eat; at the same time dissolves the fatty tissue from any part of the body where there is excessive fat. By this method many have reduced their weight a pound a day and there is no flabbiness left. J. A. Ebert can supply you with the genuine Phynola at a small cost.—Advertisement.

Letters To The Editor

To the Editor of the Telegram:

May I add a word to what has already been said concerning the life of the late T. T. Winckles? Not many attain to the age of more than 82 years. And more significant is the fact that fewer yet attain the nobility of character, and leave such record of useful memories. He was an important personage where he lived. Not that he thrust himself forward to attract attention, but he was recognized by the strength of his principles. He was a person in the full sense of the etymology of that word, "Per," which means through, and "sonus" sound, sound clear through, body and mind and soul. There were the deep and abiding principles of right, regnant in his heart, which governed thought and controlled actions. Popularity, or expediency or advantage had no swaying power. It was always, even in his young manhood, his custom to do what was right. It might be unpopular, or inexpedient or even hazardous, but if it seemed right to do it he did it, or at least made his best attempt. The writer was once riding with him from Elyria to Oberlin. As we came to what used to be called the "Halfway House," he looked into my face with that peculiar expression in his eye, which was so interesting and significant, as if the soul was bubbling over with satisfying humor, and said: "I had quite an experience right here once. It was before the Civil war. There used to be a railroad from Oberlin to Lake Erie, and some of the trains went on this road on which we are driving. I came along here with a load of hay. A man came out of this barn with a pitchfork in his hand, and said, 'stop a moment,' and began jabbing his fork into the hay. When he had thus passed around the wagon, he looked up at me and said, 'Well, I guess you are all right,' and I drove off tremendously relieved."

And he chuckled a little and added: "I had a number of runaway slaves inside that hay." He laughed and said, "and I knew what the consequences would be if I was found out." He hated slavery because it was wrong, and for the same reason he hated liquor traffic, and with similar courage set himself against it. He did no blustering about it but his great soul was a rock which the popular current could not roll down stream.

The same quiet firmness, coupled with a wise judgment made him a valuable factor in the church and his family which he so much loved and so faithfully efficiently served. What was right and promoted true welfare of the community had his loyal and cheerful support. The children loved him, and the older ones honored him as one of God's noble princes. In such a life is heritage over which the probate court has no jurisdiction, and no friend can be deprived of his share. It was a long life and eminently a successful one. In many hearts will always abide the memory of a noble man and loyal companion.

A FRIEND

OIL VALUES ARE MOUNTING HIGH

New York, Aug. 8.—The report persists in circulation that President Marston, of the Texas and Pacific Coal and Oil Company, recently was approached with intent to learn whether he would give favorable consideration to an offer of $120,000,000, presumably for the control of the property and majority ownership of its resources.

So also with equal emphasis the report asserts that President Marston was not disposed to give any consideration to this proposition.

How much truth there is in this report of course President Marston as well as those who made the offer, if any were made, alone knows.

Big Increase in Values.

Nevertheless an offer considerably in excess of a hundred million dollars for a property which only three years ago was capitalized at only three million dollars, if such offer were made, furnishes a striking illustration of the relation of the oil industry in all its departments to American industrial and business life.

Assuming that as much as a hundred and twenty millions were offered for the control of this property and for the greater part of its resources, it is certain that such offer only could have been made by some one of the very large corporations engaged in the oil industry, or by a combination of private capital and banking influence which are associated with the oil industry.

It was unevitable that the report of this offer should have been put in circulation soon after the announcement that the Directors of the Standard Oil Company of New Jersey recommended an increase of the capital stock by an issue of preferred stock.

ANY EXCUSE TO STOP WORK

Some men in Chicago went on strike lately and now threaten to been paid for the time they were on been paid or the time they were on strike. Here is one more weird complication of the reconstruction period.—Chicago News.

TOWN TATTLER

HAVE YOU HEARD

Have You Heard—

About "Old Doc" the dray horse driven by Guy Nichols?

Doc likes sugar, but never thinks of asking for it in the morning. However, when he comes in at noon he goes to the kitchen door and stands there until he gets his lump of sweetness

During the war when sugar was short, Doc stopped several times for his rations, but as it was not forthcoming, he accepted the situation and plodded on to the barn. Nevertheless every day, he would pause at the door, stick up his ears, and look as if he wondered how much longer the ban would be on. He was a loyal old plug however, and helped do his bit with the rest of us by depriving himself of his favorite tid bit. He has now returned to his old habits, and gets his hand out regularly.

BITES--STINGS

Wash the affected surface with household ammonia or warm salt water; then apply—

VICK'S VAPORUB
"YOUR BODYGUARD"-30¢, 60¢, $1.20

LOOK AHEAD

It is the providential autoist that looks ahead. He buys tire chains to avoid the accident that is always lurking ahead of the most careful driver. He carries a couple of extra tires to make sure of his safe and speedy return. He buys supplies of us because he rightfully understands that here he will get honest-value treatment.

Elyria Vulcanizing

Calla Hams 29c

Sugar Cured. This is a Real Bargain

Bacon, sugar cured, lb..40c

Potatoes, peck 80c
Extra fancy stock

Cabbage, home grown, lb. 5c

Tomatoes, home grown, lb. 10c, 3 for 25c

Compound (lard substitute) lb. 32c

Fresh Eggs, doz. 52c

Flake White Soap, 10 bars 67c

Bread, Elyria made, loaf 12c

Macaroni, Spaghetti and Noodles 8c, four for ..25c

When Butter is scarce and no ice for protection.

Oh! What Will You Do?

Buy Churngold

It has the staying qualities when all other imitations have run, and you can't coax them back 'till Jack Frost will stand guard over them You will find

CHURNGOLD

with you at J. H. Conry's Grocery

COME FOR IT!
J. H. CONRY, GROCER
COR. BROAD ST. & WEST AVE

Lift off Corns!

Doesn't hurt a bit and Freezone costs only a few cents.

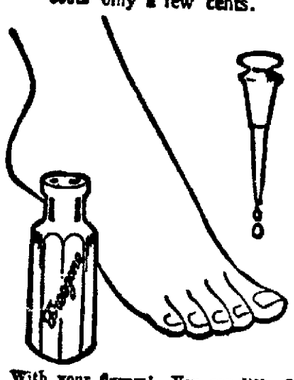

With your fingers! You can lift off any hard corn, soft corn, or corn between the toes, and the hard skin calluses from bottom of feet.

A tiny bottle of "Freezone" costs little at any drug store; apply a few drops upon the corn or callus. Instantly it stops hurting, then shortly you lift that tiresome corn or callus right off, root and all, without one bit of pain or soreness. Truly! No humbug!

Resinol

surely *did* knock out that eczema

Three days ago, my arm was simply covered with red, itching eruption and I thought I was up against it for fair. But Joe had a jar of Resinol in his kit. I used a little and the itching stopped right off. In the morning most of the redness was gone and a few more applications finished it up.

Resinol is also a valuable healing dressing for chafings, cuts, and sore places generally. *Sold by all druggists.*

Reublin Bros.

Order Here—We Deliver

1 peck (15 lbs) large white potatoes 87c
2 lbs. Sweet Potatoes ..25c
Red Ripe Tomatoes, lb...6c
Green Peppers, each....3c
Lodi Celery, large bunch 14c
California Lemons, doz. 25c
Lowney Bulk Cocoa, lb. 30c
Best Bulk Cocoanut, lb..35c
2 pkgs. Quaker Oats .25c
3 pkgs. Teke Pancake Flour 25c
4 large rolls Toilet Paper 25c
7 small rolls Toilet Paper 25c
10 bars Palm White Soap 60c
3 bars Creme Oil Soap 25c
2 pkgs. Lux 25c
2 cans Moss Rose Baked Beans 25c
2 cans Corn 35c
2 cans Peas 35c
2 cans String Beans 35c
2 cans Pumpkin 25c
2 cans Kidney Beans ..25c
3 cans Oil Sardines . . 25c
3 dozen Can Rubbers ..25c
12 Can Covers 35c
Jelly Glasses, dozen ... 48c
Chile Con Carne, can ...15c
Hot Tamales, can 15c
Split Peas, lb. 12c
2 lbs. dry Green Peas ..25c
White Kidney Beans, lb. 15c
Flake Hominy, lb. 8c
Large Buckeye Milk, can 16c

Fruits and Vegetables
Buy Your Canning Sugar Now

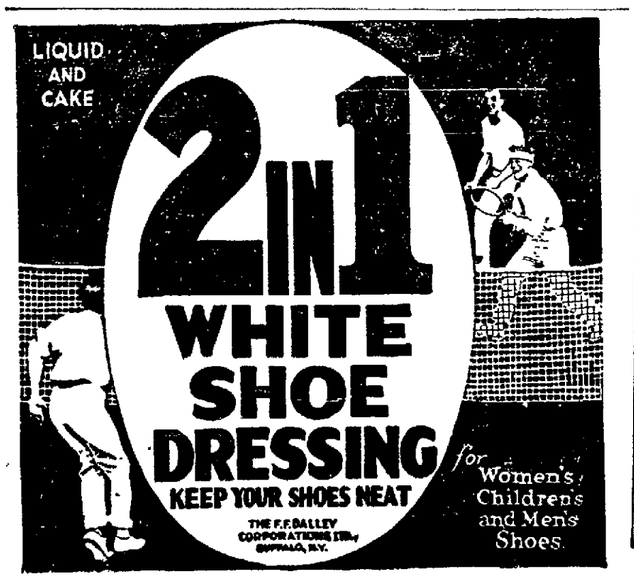

OHIO HAPPENINGS

Can Not Vote at Party Primary.

Columbus, Aug. 8.—Independent voters have no right to vote in a party primary and voters may be challenged if they attempt to vote in the primary of the party with which they have not previously affiliated. The judges of elections are the sole arbiters of the qualification of a voter. This in substance is a ruling made by Attorney General Price.

Solons Say It's Up to Price.

Akron, O., Aug 8 — Whether the state legislature will be reconvened before December to enact emergency laws to deal with food profiteering, hoarding and kindred abuses of the food supply, rests entirely in the hands of Attorney General John G. Price, according to legislative leaders here attending the general assembly reunion.

Infant Loses Life.

Mt. Vernon, O., Aug 8—John Hess, 2, son of Frank Hess of Danville, was drowned in a small stream near his home when he attempted to cross the creek to reach a field where his father was working.

Boy Drowns.

Columbus, Aug 8—Homer Hall, 13, was drowned while bathing in a pond south of the city. He was seized with cramps.

WILL AID BUYERS

Parcel Post Weight Limit Is Increased Temporarily.

Washington, Aug. 8—Authority to increase temporarily the parcel post weight limit to 125 pounds so that buyers of army food may take full advantage of the opportunity to purchase through postmasters and letter carriers was granted the postmaster general by the interstate commerce commission. It was also announced that during the sale buyers might place several orders at the same time without paying the initial postal charge of 5 cents a pound more than once. The orders must be in writing and in duplicate and the cost plus postage will be collected with them. They will be filled in the order received.

Mays Pitches For Yankees.

New York, Aug 8.—Carl Mays, the pitcher suspended for the season by President Johnson of the American league, pitched the second game for New York yesterday on the strength of the injunction obtained by the New York club restraining the American league from preventing Mays from pitching. The umpires held a long consultation before the start of the game but made no effort to stop Mays from pitching.

Negroes Return to Work.

Chicago, Aug. 8.—Extra precautions were taken to maintain order about the stock yards with the return of many of the 15,000 negro employes engaged there before the race riots of last week. Large contingents of soldiers and deputy sheriffs patrolled adjacent streets, while 500 policemen were stationed inside the yards.

HENRIETTA

August 6—Miss Champney, of Camp Funston, Kansas, is visiting at L. M. Kelley's.

Earl Peabody, of Wekamn, who returned recently from overseas, visited relatives here Sunday.

H. D. Peabody and family, of Wakeman, spent Sunday at M. B. Peabody's.

Mr. Lessen's family, of Oberlin, visited at Henry Petty's, Sunday.

Hannah Grone, of Lorain, visited Mrs. Laura Kelly one day this week.

Mrs. Henry Braun returned home Sunday after spending the week with her daughter in New Oberlin.

Charlie Cook was taken to the Amherst hospital Sunday. He has typhoid fever.

Lew Peabody, of Camden, visited friends here Sunday.

Mrs. R. W. Janette and family, of Norwalk, spent Thursday at Leinback Bros.

Earl Leimbach and Will Lang, of Brownhelm, were in Elyria, Sunday.

Mr. and Mrs. Albert Snyder and family spent over Sunday at Lakeside.

Mr. and Mrs. Earl Kendeigh visited relatives in Oberlin, Sunday.

Rev. and Mrs. Temple entertained Miss Temple, of Findlay, O., this week.

Mrs. Mary Stauffer and Mr. Mark, of Michigan, were married this week. They will reside in Michigan.

L. M. Kelly, Don Watson, Seymour Lumbach and Henry Kinsley attended the quarrymen's picnic at Cedar Point, Saturday.

Put New Life in Your Engine

A dose of Johnson's Carbon Remover will increase the power of your car—improve acceleration—stop that knocking sound—quiet your motor—save your batteries—and reduce your gas consumption 12% to 25%.

JOHNSON'S CARBON REMOVER

is a harmless liquid to be poured into the cylinders. Five minutes' time and no labor required. You will save from $3.00 to $5.00 over any other method without laying up your car and with very much better results.

Use It Every 1,000 Miles

If you will use Johnson's Guaranteed Carbon Remover at regular intervals, giving carbon no chance to accumulate, you will automatically eliminate most valve trouble and your engine will always be clean and efficient.

For Sale by

Day's Hardware

EATON

Eaton Aug 8—Miss Esther Aldrich was a guest at the home of Miss Gertrude Alexander one day last week.

Mr and Mrs. Darius Carpenter met with an unfortunate accident last Friday in Elyria. An automobile ran into them from the rear, upsetting their buggy, throwing them both out.

Mrs Carpenter is suffering from a fractured elbow and Mr. Carpenter has several broken ribs, besides being badly bruised and shaken up. Their daughter, Mrs. Mae Bingham is taking care of them.

Little David Ross, who has been spending the past six weeks here with his grandparents Mr. and Mrs. M. C. Ross, returned to his home in Wellington Sunday.

Mr. and Mrs. Elmer Hill and children were guests of relatives in Chatham a few days last week.

The board of education meets next Monday night August 11th. Among other business of importance will be the hiring of drivers for the school wagons next year.

Mrs F. L. Ball of Worthington, O., is visiting relatives here.

Mrs. Will Hill and daughter, Mrs. Edward Monroe and Mrs. Johnson of Elyria came out to Ford Hill's last Saturday to go blackberrying. They drove to the woods, but in some way the horse became loosened from where it was tied and started for home. One side of the buggy was badly smashed from running into trees, but otherwise no harm was done.

Miss Dorothy Ross of Wellington, is visiting her grandparents, Mr. and Mrs M. C. Ross.

Warren Earl of Cleveland, was the dinner guest of Mr and Mrs. A. H. Giles last Saturday.

Mr. and Mrs. George Allen and Mr. and Mrs. George Osborne of Columbia were Sunday visitors at the home of J. Z. Cole and family.

LEGAL NOTICE

Thomas Richards, Harriet Richards, the unknown heirs, devisees, legatees, creditors and assigns of Thomas Richards, deceased, the unknown heirs, devisees, legatees, creditors and assigns of Harriet Richards, deceased—the place of residence of said Thomas Richard and Harriet Richards being unknown—will take notice that on the seventh day of August, A. D. 1919, Lawrence Rydzyinski filed his petition in the Court of Common Pleas of Lorain County, Ohio against said named parties as defendants.

Said plaintiff alleges in his petition that he is the owner in fee simple and in actual possession of the following described real estate situated in the Township of LaGrange, Count of Lorain, and State of Ohio, and known as being forty acres of land in the west part of the North half of Lot Number Four, bounded North and West by the highway, and on the East and South by other parts of said Lot No 4. That said named parties defendant, and each of them claim some title and interest in and to said real estate adverse to plaintiff's title therein, and which claims are a cloud upon plaintiff's title.

The prayer of said petition is that plaintiff's title in and to said premises may be quieted as against said named parties defendant, and each of them, and for all proper equitable relief.

The above named defendants are required to answer said petition by the 27th day of September, A. D. 1919 or the same will be taken as confessed, and judgment rendered in accordance with the prayer of said petition.

H. A. POUNDS,
Plaintiff's Attorney.

8-8-15-22-29 9-5-12

Become Slender

Reduce your weight 10 to 60 lbs., or more, under $100 GUARANTEE by using OIL OF KOREIN, following easy directions. Sold by

ALL busy druggists everywhere sell OIL OF KOREIN. Booklet mailed free by Korein Co., NV-301, Station F, New York.

C. C. Bowers, E. U. Hague, C. W. Phillips, Wagner Drug Co., and others in Elyria and everywhere in Ohio.

ALL busy druggists everywhere sell OIL OF KOREIN. Booklet mailed free by Korein Co., N-343 Station F, New York.

Dentistry of the Reliable Sort

Dr. H. G. Roby

DENTIST

121 Court Street, Elyria, O. Near Interurban Station
Hours: 8:30 to 5. Evenings 'till 8. Phone 2924.

GLOBE

Grocery Stores, Inc.

420 Lake Ave., Elyria, O.

Save the Middleman's Profit by Purchasing Your Groceries at the Globe Grocery Stores
We Sell For Less

Salmon Pink, Tall can 20c
Salmon Medium Red, Tall can 27c
Salmon Red, Tall can 31c
Cut your meat bill; use more fish.
Tuna Fish, all white meat 23c
Tuna Fish, all white, large can 42c
Sardines in Oil 8c
Sardines in Mustard 17c
Sardines in Tomato Sauce 22c
Shrimp, "Bobco" fine for salads 15c
Salad Dressing, Pocono 27c
Olive Oil, pure, pint 85c
Salad Oil, pint 50c
Potted Meat, for sandwiches, tin 7c
Bon-Ami, brick or powder 9c
Borax 20 Mule Team, 1 lb. pkg 12c
Lux Soap Flakes 12c
Scouring Powder, Pocono, 1 lb. can 8c
Sauce.. Lee & Perrins, bottle 26c
Sauce, Pride of England, bottle 13c
Puffed Wheat or Rice, package 14c
Krumbles 12c
Corn Flakes, Pocono 10c
Jello, all flavors, package 10c
Tea, Our Best 55c
Coffee, Big Value 40-42-44c
Cocoa, Pocona, 1-2 lb. tin 18c
Chocolate, Pocono, 1-2 lb. cake 17c
BACON! BACON! Fancy Bacon, Squares, homecured, lb. 38c

First Showing Of

FALL STYLES

Again we demonstrate our leadership. Here are the FIRST of the NEW FALL styles. You MUST see these stunning new models in

Ladies' & Misses'

DRESSES

just received from our New York headquarters. Smart, pretty designs in tricotine and serge—models that are the style hits in the New York stores. Come in and see them—

we welcome your inspection.

Final Clean Up

Of All Summer Clothing

We are forced to make room for Fall merchandise. Summer clothing MUST GO. ADDITIONAL RADICAL REDUCTIONS offer TREMENDOUS BARGAINS.

Men's Straw Hats—While they last $0.98

Genuine Palm Beach Suits—$8.98 Values up to $18

Ladies' Summer Hats Biggest Bargains $1.98 Only a few left

At the Bargain Table: Ladies' Wash Dresses and Waists at Tremendous Sacrifices

GENEROUS CREDIT

The People's

Mahoney-Feder Stores in Ohio 100 Stores

A NATIONAL INSTITUTION

140 MIDDLE AVENUE

A 22 percent decrease in the number of milk cows in Denmark is one effect of the war on the dairy industry.

I hope, she remarked, as she toyed with the new diamond ring he had just placed on her finger, "this isn't a cheap imitation."

"No," he answered frankly, "it's the most expensive imitation I could find."—London Tit-Bits.

Bachelor (chirpily)—well, old man, how's everthing?

Benedict (gloomily)—Oh, she's all right.—Sydney Bulletin.

ASK FOR and GET

Horlick's

The Original Malted Milk

For Infants and Invalids

Avoid Imitations and Substitutes

CHAMBERLAIN'S COLIC AND DIARRHOEA REMEDY IN MICHIGAN.

Mrs A. H. Hall, Caseville, Mich., says, "I wish to thank you for your grand good medicine, Chamberlain's Colic and Diarrhoea Remedy. We are never without it in the house, and I am sure it saved our baby's life this summer."

Mrs. Mary Carrington, Caseville, Mich., says, "I have used Chamberlain's Colic and Diarrhoea Remedy for years and it has always given prompt relief."—Adv.

If You Cannot Find a House to Live In

Why not store your goods in a light, airy room under lock and key—accessible to you at any time—for the moderate price of $3 and $4 per month, according to the size of the room?

The Hadaway Transfer Co.

607 West Broad St.
Elyria, O.

ELYRIA SHOE REPAIR COMPANY

CHANGED HANDS

The present owner has had eighteen years experience in this line of business and invites your patronage.

Special work on ladies' shoes, and all class of work on men's shoes, rubber boots and rubbers repaired.

Custom-made shoes built on order; also repair or new work for deformed or crippled feet.

Pure Oak Leather and Green Leather Used.

Repaired while you wait—Soles and Heels—twenty minutes.

Rubber Heels five minutes.

PRICES RIGHT
WORK GUARANTEED

354 Broad Street — L. Louis Conte, Proprietor

Workingmen's Bargain Store

Best Quality — Lowest Prices

Every item here is specially priced for Saturday only.

Men's Black Sateen Work Shirts only **$1.19.**

Men's $1.75 Khaki Pants **$1.49.**

Men's Ribbed Underwear, separate garments 49c.

Men's Panama Hats, worth $3.50, selling out at $1.98.

Men's Silk Top Hats.. worth $1.25, only **39c.**

Large Assortment of Trunks, Suit Cases and Bags at Lowest Prices

Come and See

346 Broad Street — Next to Strand Theatre

Mid-Month List of

Columbia Records

"Beautiful Ohio" and "Till We Meet Again" by Hawaiian Orchestra

These beautiful melodies, marvelously played in waltz time by the Kalaluki Hawaiian Orchestra, make perfect dances. Hawaiian music set in waltz time has a witchery all its own. It is a novelty that will appeal to you.

A-2743—85c.

Sweethearts!—"The Music of Wedding Chimes"

There is no music like the music made by merry wedding bells. Here is a song that tells the world's oldest and best-loved story in new and beautiful melody. Coupled with "Dear Old Sue," a song of tender sentiment sung by Henry Burr.

A-2749—85c.

My Little Sunshine—a Song of Joy and Youth and Love

This simple love song radiates happiness, shimmering like a shaft of sunshine entering a darkened room. Coupled with "How Can You Say Good-Bye?" Sung by Irving and Jack Kaufman.

A-2754—85c.

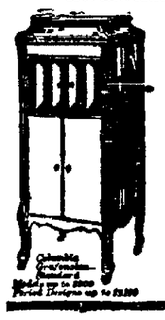

A Few More Mid-Month Hits

"Everybody Wants a Key to My Cellar" . . . Bert Williams } A-2750
"It's Nobody's Business But My Own" . . . Bert Williams } 85c.
"I'll Say She Does"—Fox Trot . Sweatman's Original Jazz Band } A-2752
"Lucille"—Fox Trot . . . . Sweatman's Original Jazz Band } 85c.
"Kiss Me Again"—Waltz . . . . . Columbia Orchestra } A-6111
"Life and Love"—Waltz . . . . . Columbia Orchestra } $1.25

New Columbia Records on Sale the 10th and 20th of Every Month

COLUMBIA GRAPHOPHONE COMPANY, New York

Columbia Grafonolas and Records

MILLS MUSIC SHOP
"The Musical Center of Elyria"

REAL ESTATE MARKET BRISK

Kolesar to P. Slanina, lot 75, Elyria, $2,888 00

T. B. Carlin to J. Carlin, lot 165 Elyria, $100 00

J. R. Buck to E. F. Rentner, lot 167, Elyria, $10 00

F. Webb to H. H. Mais, part lot 46, Lorain, $750 00

F. Webb to H. H. Barker, part lot 46, Lorain, $750 00

Dr. Gillars

PAINLESS DENTIST

Why don't you have those old decayed teeth removed? You say you haven't got the nerve. Well, let me tell you, I have the nerve already corked up in a bottle here in my office, and it is NOT COCAINE.

You can have them removed without the least particle of pain. I do all branches of up-to-date first class dentistry and at prices to suit all. Twenty-five years experience. All work guaranteed. By coming in the morning you can have your work done the same day.

EXAMINATIONS AND CONSULTATION FREE.

Dr. Gillars

PAINLESS DENTIST

Sharp Block, Over Ruth's Drug Store
Office Hours—8 a. m. to 9 p. m., Sunday 9 a. m. to 1 p. m.

KODAKS

That Vacation Kodak

How About It?

We sell Kodaks and Brownies that are almost Fool-proof

Here's a Good One

1A KODAK JR. $16.73

You press the button. We'll do the rest.

BRING US YOUR FILMS

PHILLIPS DRUG STORE
PHONE 2190

"Go Farther East and Pay the Least"

High Grade SAMPLE SHOES

Sold at fifty cents to sixty-five cents on the Dollar

PRICES AS FOLLOWS:

$12.00 Shoes	$6.75	$5.00 Shoes	$3.25
10.00 Shoes	5.75	4.00 Shoes	2.75
8.00 Shoes	4.95	3.50 Shoes	2.25
7.00 Shoes	4.35	3.00 Shoes	1.75
6.00 Shoes	3.75	2.50 Shoes	1.50

Infants' sizes 50c to 75c—25c

Get Your Size while they last. Satisfaction guaranteed or Money Returned

246 BROAD STREET

Next to City Hardware

MR. WAD HAS THOUGHT OF A NICE "PLOT" FOR HIS SCENARIO WRITER—IT'S IN THE CEMETERY

JAROCH PITCHES ONE HIT GAME

COLUMBIA CLUB WINS EASILY FROM RED TRIANGLES THURSDAY.

Jaroch, pitching for the Columbia Club, let the Red Triangles down with one hit last evening, same being secured by Hoff in the fifth inning. Score, Columbia club 6, Red Triangles 0.

The Columbia club scored one in the second. Buchholtz singled and stole second from where he scored on Guthman's single to left.

In the third Draegert tripled and scored on a passed ball.

Three more were added in the fourth. Vaughn threw out Danitz. Jaroch reached second on Tulk's wide throw to first, from where he scored when Burns failed to take Robson's throw to catch him off the sack. Wolfe flied to Bryant. Huebner walked and stole. Schroeder also walked. Henke singled to left, scoring Huebner and Schroeder. Draegert ended the inning by flying to Cook.

The final run came in the fifth. Buchholtz singled through third. He reached third when Robson caught him off first and Pittinger hit him in the back going to second. Danitz sacrificed—flied to Bryant, scoring Buchholtz.

Line-up and summary:

Columbia Club

	AB	R	H	PO	A	E
Huebner, 2b	3	1	0	2	1	0
Schroeder, 3b	3	1	0	0	1	0
Henke, cf	2	0	1	1	0	0
Draegert, ss	3	1	1	1	0	1
Buchholtz, rf	2	2	2	0	0	0
Guthman 1b	3	0	1	6	0	0
Danitz, 1b	2	0	0	8	1	0
Jaroch, p	2	1	0	0	2	0
Wolft, lf	3	0	0	0	0	0
Totals	23	6	5	18	5	1

Red Triangles.

	AB	R	H	PO	A	E
Burns, 2b	2	0	0	4	1	1
Pittinger, 1b	3	0	0	6	0	0
E. Tulk, 3b	2	0	0	0	0	1
Vaughn, ss	2	0	0	1	1	0
Bryant, lf	2	0	0	3	0	0
Hoff, c	2	0	1	3	0	0
Cook, cf	1	0	0	3	0	0
Hays, rf	2	0	0	1	0	0
Robson, p	2	0	0	1	1	0
Totals	19	0	1	18	3	2

Columbia Club ....0 1 0 3 1 0—5
Red Triangles .....0 0 0 0 0 0—0

Two base hits—Guthman, Jaroch. Three base hit—Draegert. Stolen bases—Huebner, Henke, Buchholtz, Jaroch. Sacrifice fly—Danitz. Hit by pitcher—Henke, Buchholtz. Struck out—By Jaroch 7, by Robson 3. First on balls—Off Jaroch 1, off Robson 2. Passed Ball—Hoff 1. Umpire—Crandall. Scorer—Wilson.

ARE YOU DISCOURAGED?

Remember this

When Abraham Lincoln was a young man he ran for the legislature in Illinois, and was badly swamped.

He next entered business, failed, and spent seventeen years of his life paying up the debts of a worthless partner.

Entering politics again, he ran for Congress and was badly defeated.

He then tried to get an appointment to the U. S. land office, but failed.

He became a candidate for the U. S. Senate, and was badly defeated.

In 1856 he became a candidate for the vice-presidency and was again defeated.

In 1858 he was defeated by Douglas.

One failure after another—bad failures—great setbacks. In the face of all this he eventually became one of the country's greatest men, if not the greatest.

When you think of a series of setbacks like this, doesn't it make you feel small to become discouraged, just because you think you are having a hard time in life?—Praetorian Guard.

CENSUS CLERKS, (men, women), 4000 needed. $92 month. Age, 18 upward. Experience unnecessary. For free particulars of examinations, write Raymond Terry (former Government Examiner) 378 Continental Bldg., Washington. 8-8-2t

FOR SALE OR RENT—11-room house, front room for store with shelves and two counters. Stop 7, Grafton line. Call at 242 East Broad street. 8-8-2t*

FOR RENT—Large bed room with private bath, all conveniences. Phone 9751. 8-8-2t*

HELP WANTED—Salesladies apply National System of Bakeries, 555 Broad street. 8-8-1t

FOR RENT on Lake shore side at 2355 East Erie avenue, Lorain. One of two suites of two furnished rooms each, modern with extra hot and cold water in bed room. References required. Phones 3150 or 8719, Lorain. 8-8-3t

Tobacco Habit Dangerous

says Doctor Connor, formerly of Johns Hopkins hospital. Thousands of men suffering from fatal diseases would be in perfect health to-day were it not for the deadly drug Nicotine. Stop the habit now before it's too late. It's a simple process to rid yourself of the tobacco habit in any form. Just go to any up-to-date drug store and get some Nicotol tablets; take them as directed and lo, the pernicious habit quickly vanishes. Druggists refund the money if they fail. Be sure to read large and interesting announcement by Doctor Connor soon to appear in this paper. It tells of the danger of nicotine poisoning and how to avoid it. In the meantime try Nicotol tablets; you will be surprised at the result.—Advertisements.

CARL MAYS, WHOSE SUSPENSION STARTS A. L. WAR, HAS HAD A BRILLIANT CAREER

Carl Mays in two characteristic poses.

Ban Johnson's suspension of Carl Mays for the remainder of the season from the American league has started a small war and rumors of a strike on the part of other players in the New York club. Mays has had a brilliant career and the owners of the New York Yankees felt that with him in the pitcher's box during the rest of 1919 they stood an extra good chance of winning the pennant. He was suspended for jumping the Red Sox.

Established 1872 Established 1872

Philpott's Shoe Store

With the Fall season so near at hand and shoe prices soaring "sky high," would it not be the part of wisdom to

"Lay In" Winter Footwear Now

Our store is full of the Highest Grade of Shoes, bought at much lower prices than prevail and we are passing these on to you, priced accordingly. A few days' delay may lose for you the exact pair you want. Your friends, by the score, are "putting in" their winter's supply now; you should too.

Summer Footwear can be bought now and carried over till next year, 'twill pay you a handsome dividend.

Philpott's Shoe Store

Specializing in Shoes for Men and Women.

Real Battery Service at 113 East Ave.

We Are Ready To Take Care of Your Battery Troubles.

Any Make of Battery.

Free Distilled Water.

Carefully Supervised Repairs, Only Best Materials Used. Scientific Recharging. Call at Our Service Station and Get Acquainted.

Philadelphia Battery Service Company

We Can Supply a New PHILADELPHIA DIAMOND GRID BATTERY Guaranteed 2 Years

To Fit Your Car

113 East Ave.
A. N. FOWLER, Manager
Phone 2409

MEET
NION
R CITY

NEED OF
AT PRES-

islative lead-
y for the re-

Bread, Velvet
st Flour for
Reublin Bros
andler & Son
Lodi.

DITY
set many a
mach is acid-
or three
IDS
iring and en-
he punty and
uaranteed by
NE
EMULSION
19-2A

s Trial
oday
OF 15/5

THOMAS

ginal Cash
tore of

MONDAY
LS

arge
.....48c
z. 18c
ur.
...../.$3.40
utter, lb 60c
eo, lb...34c
.....40c
.....38c
zen 54c
Jar of
.....35c
r Cocoa 25c
zen 24c
ulbs
t, each..33c
on, can..22c
atoes ...15c
lb.....25c
Peanut
.....25c
..40-45-50c

ARTMENT
....40-45c
.....32c
Roast, lb. 25c
Beef, lb..23c
ef, lb....20c
Beef, lb 17c
.....30c
lb.....32c
. .....35c
.....35-38c
.....38c
.....32c

HART'S
UT RATE
ROCERY
AND
AT MARKET
DELIVER

union and outing of the eightythird general assembly, practically disposed of the possibility of an extra assembly session prior to December.

They announced that the legislators would be reconvened only in event of a direct request from the governor or attorney general setting forth a need for immediate new legislation to combat high living costs

Most of the leaders seemed agreed that with congress approaching the food problem from a national angle, no need of additional state legislation would present itself. The average forecast was that the assembly would not meet before the appointed time in the winter, unless conditions shift

Abandoning politics and legislative worries, members of the senate and house are here for a vacation party, guests of the "boom" city, where community hospitality to out-of-towners has become an art, many members have brought their wives.

Inspect Rubber Factories.

An inspection tour of the rubber plants this afternoon was followed by the reunion banquet at Hotel Portage this evening, when Mayor L S Myers and President E E. Workman of the Chamber of Commerce welcomed the lawmakers to Akron

While legislative business is not officially a part of the reunion, leaders will take the opportunity to discuss several major issues, one of the first developements was an announcement by Senator William M Miller of Muskingum county, dry leader on the Republican side of a program for thwarting the anticipated action of the west to tie up until 1920 the Miller administrative dry bill providing for appointment of prohibition commissioner and staff.

West are putting out petitions to bring the Miller bill to a referendum. The advance tip has been the would The advance tip has been they would the sixty-day period preceeding election and thus cause the vote on the bill to be carried over until 1920 instead of the election this fall

The dry answer is that a new administrative dry bill will be drafted, and presented on the December assembly session with an emergency clause attached, the old measure to be abandoned.

Tomorrow morning the joint special legislative committee named to investigate state departments and commission with a view to eliminating and consolidating them will meet to consider selection of an expert to conduct the inquiry.

Tomorrow's reunion program includes an automobile tour of the city and a tour of Akron lake region.

IN PRAISE OF CHAMBERLAIN'S COLIC AND DIARRHOEA REMEDY

"I cannot speak too highly in praise of Chamberlain's Colic and Diarrhoea Remedy," writes Mrs. Carrie Fusner, Zanesville, Ohio. "It has been used by myself and husband for cholera morbus and other forms of bowel trouble for the past fifteen years. It never fails to give relief."—Adv.

FOR RENT—Kitchenette and front bed room to one or two refined employed people Bell Phone 1?2-R or call 231 East 4th St $6 per week 8-8-1t*

WANTED—Lady, middle age preferred Call 2629. 8-8-3t.*

FOR SALE—Land by lot or acre Water sewer, electric light installed, good building location S E Worst, Stop 2 Lake avenue 8-8-6t.*

H Wheeler to J. Kolopos, lot-21, Elyria, $10.00.

SPECIAL TABLES AND DISHES

For ladies who come here for lunch or drop in during the afternoon for a bit of something nice and invigorating They always get it

We make a specialty of catering to ladies and our foods and appointments are as dainty as the ladies themselves Special prices for luncheon dishes.

BOSTON LUNCH

Watch for Our Special Daily Chicken Dinner 75 Cents
598 West Broad Street

Returned Soldier a Candidate For City Treasurer

MR. VOTER:

I take this means of calling your attention to the fact that I am a candidate for the office of City Treasurer, subject to the decision of the Republican Primaries on Tuesday, Aug. 12th.

Following are a few facts regarding myself and fitness for this office:

I am twenty-five years of age and have been a resident of Elyria for twelve years. I am a graduate of the business and accounting course of Elyria High School and prior to my enlistment in the army, had three years practical banking and accounting experience. After twenty months overseas, all of the time in active service on the front, I have returned to the banking business.

Should I be elected to this position by the support of my friends and acquaintances, it will in some measure aid me in making up for time and money lost while in service.

Hoping for your careful consideration and support, I am,

Respectfully yours,

Harold E. Birch.

—Advertisement

FRECKLES

Now is the Time to Get Rid of These Ugly Spots.

There's no longer the slightest need of feeling ashamed of your freckles, as Othine—double strength—is guaranteed to remove these homely spots.

Simply get an ounce of Othine—double strength—from any druggist and apply a little of it night and morning and you should soon see that even the worst freckles have begun to disappear, while the lighter ones have vanished entirely. It is seldom that more than an ounce is needed to completely clear the skin and gain a beautiful, clear complexion

Be sure to ask for the double strength Othine as this is sold under guarantee of money back if it fails to remove freckles—Advertisement.

Asserts New Discovery Brings Blessed Relief To Rose and Hay Fever Sufferers

Can Make It Yourself At Home At Trifling Expense

In spite of all the doubters and scoffers, a man in Kentucky, who changed his annoying and distressing hay fever into less than a mild cold, claims most emphatically that if taken in time hay fever can be conquered or at least made so harmless that it is not even bothersome.

He gave his discovery to scores of other sufferers with the most remarkable results and has recently been prevailed upon to dispense it through pharmacists to all hay fever sufferers who still have faith that nature has provided an effective remedy for this common yet miserable disease

And best of all this remedy costs almost nothing. Get a one ounce bottle of Mentholized Arcine at any drug store, pour the contents into a pint bottle and fill the pint bottle with water that has been boiled.

Then gargle as directed and twice daily snuff or spray each nostril thoroughly.

That's all there is to it; so simple that a lot of people will say that it can't do the work; but oftentimes simple natural remedies are the best as you will find after using.

If you will make up a pint and use it for a week or ten days you need not be surprised if your unwelcome yearly visitor fails to appear.

Most Delicious Bread

Fresh From the Oven

Every 40 minutes baked by

National System Bakeries

In the window—555 Broad Street

COMMENCING, SATURDAY, AUG. 9th

WILLIAM DAMM, Proprietor.

Hackett and Addison

Progressive Painless Dentists

519 Broad Street Elyria

Over Georgople's Soda Grill

When In Need of Dental Service

Come to This Large Dental Office

You can depend on us, as we have proven to hundreds of satisfied patients that we are reliable and that our guarantee is iron-clad.

We have the largest dental offices and business in Lorain County. All materials used in our work are the very best that money can buy. Our instruments are carefully sterilized after each patient.

We will do your work for the least money possible and it will be done "The Pleasant Way."

Come in and have your teeth fixed to insure good health.

All Work Fully Guaranteed

Full Set of Teeth $8 up

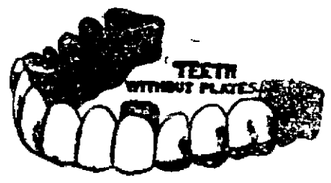

Gold Crowns 22-K, Bridge Work, 22-K White Crowns $4.00 and $5.00 per Tooth, Fillings 50c up.

Extracting—Asleep or Awake

Guaranteed Absolutely Painless

Work Completed Same Day for Out-of-Town Patients | We Use Nothing but the Best Materials in all Our Work

Visitors Always Welcome Examination Free

DR. KINCAID'S

Modern Painless Dentists

GRADUATE LICENSED DENTISTS ONLY

Elyria Phone 2025. Hours 8 to 8 Lady Attendant

OVER WAGNER'S DRUG STORE
LOOK FOR THE BIG TOOTH ON CHEAPSIDE, TWO DOORS NORTH OF THE SKY SCRAPER.
LARGEST DENTAL OFFICE IN LORAIN COUNTY

Grafton Office Over Eckert's Confectionary

Where Style, Quality And Prices Meet **FAY CO.** Where Style, Quality And Prices Meet

August Fur Sale

A Good Time To buy Furs

Our August Fur Sale is Continuing in Full Blast with

A Stock of Over $25,000

Of Fashionable Furs of the Seasons of 1919 and 1920

Settle the fur question right now, prepare for the Fall and Winter season by getting that Fur Set, a Muff or neck-piece now.

All the most desirable fur pieces are shown in the assortments including squirrel, mink, beaver, lynx, sabel fox, georgette fox, mole and other popular and wanted kinds. Every piece is well made and guaranteed by the Fay Co.

Come and see this Fur showing and the remarkably low prices we've placed on them. During the August Sale. We do not misrepresent any article.

FIRST FALL SHOWING

These new arrivals offer you the first opportunity of selling what Dame Fashion has decreed as correct styles for Fall wear.

No claim is made for the completeness of assemblage, though it offers a fairly good collection of advance models in exclusive styles that will not fail to appeal to women of discriminating taste.

While these new garments have just arrived, they have already gained ascendancy for their smartness. Included are: Suits, Coats, Dresses, Furs and Millinery.

SLATER'S

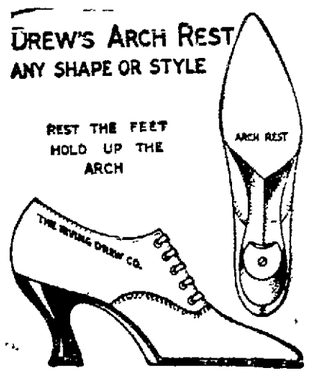

JULY SALE

Continue to August 16th

We have many bargains left in Summer Footwear for Men, Women and Children that we will give you an opportunity to buy until August 16—last day of sale.

No Is the Keynote that enables me to Sell Shoes of Quality at Reasonable Prices at All Times Rent

Shoes are advancing in wholesale Price every day. Many numbers in my high shoes for Men, Women and Children, are selling for less than present wholesales prices. Better Get a Pair While they Last.

Ladies' White Shoes, Pumps and Oxfords in White, Black and Brown, high and low heels..... $1.98 to $6.95
Men's Oxfords in Black and Tan, sizes 6, 6 1-2, 7. Special $3.95
Men's Elk Skin Shop Shoes. Special..... $2.95
Men's Common Work Shoes, leather soles. Special $1.98
Men's Canvas Work Shoes, heavy rubber soles Special $2.65

SLATER'S

Home of Better Shoes for Less Money

Home Phone 2911 154 Clark Street Bell Phone 90W